

scale 1:1204

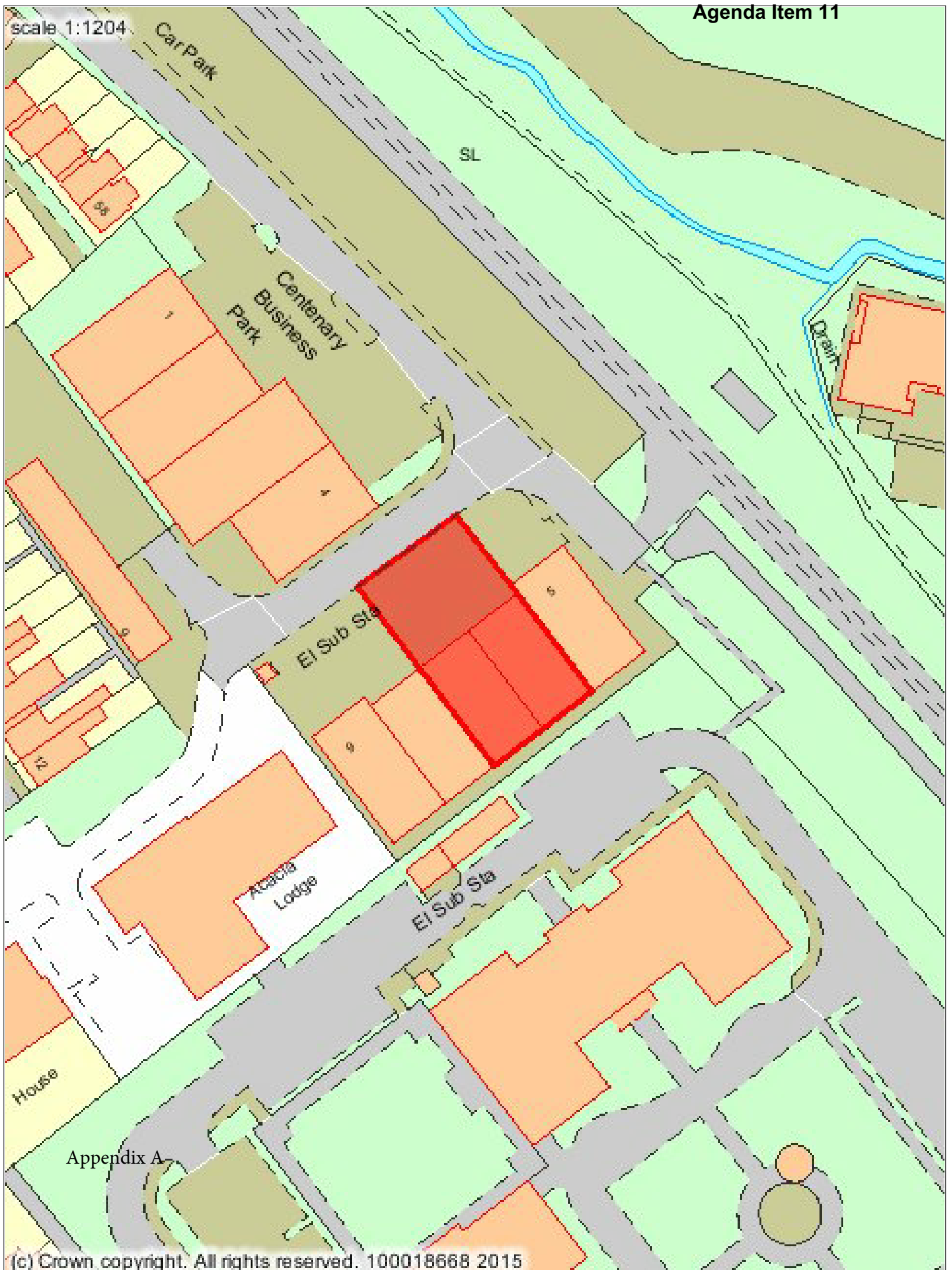

Appendix A

(c) Crown copyright. All rights reserved. 100018668 2015



Listening Learning Leading

Reference: P15/S2920/FUL

Printed on 02/09/2015 10:06:24
for OP\$LOUISES

This map is reproduced from Ordnance Survey material with the permission of Ordnance Survey on behalf of the Controller of Her Majesty's Stationery Office Crown copyright. Unauthorised reproduction infringes Crown copyright and may lead to prosecution or civil proceedings
South Oxfordshire District Council / 100018668 / 2015

Appendix B

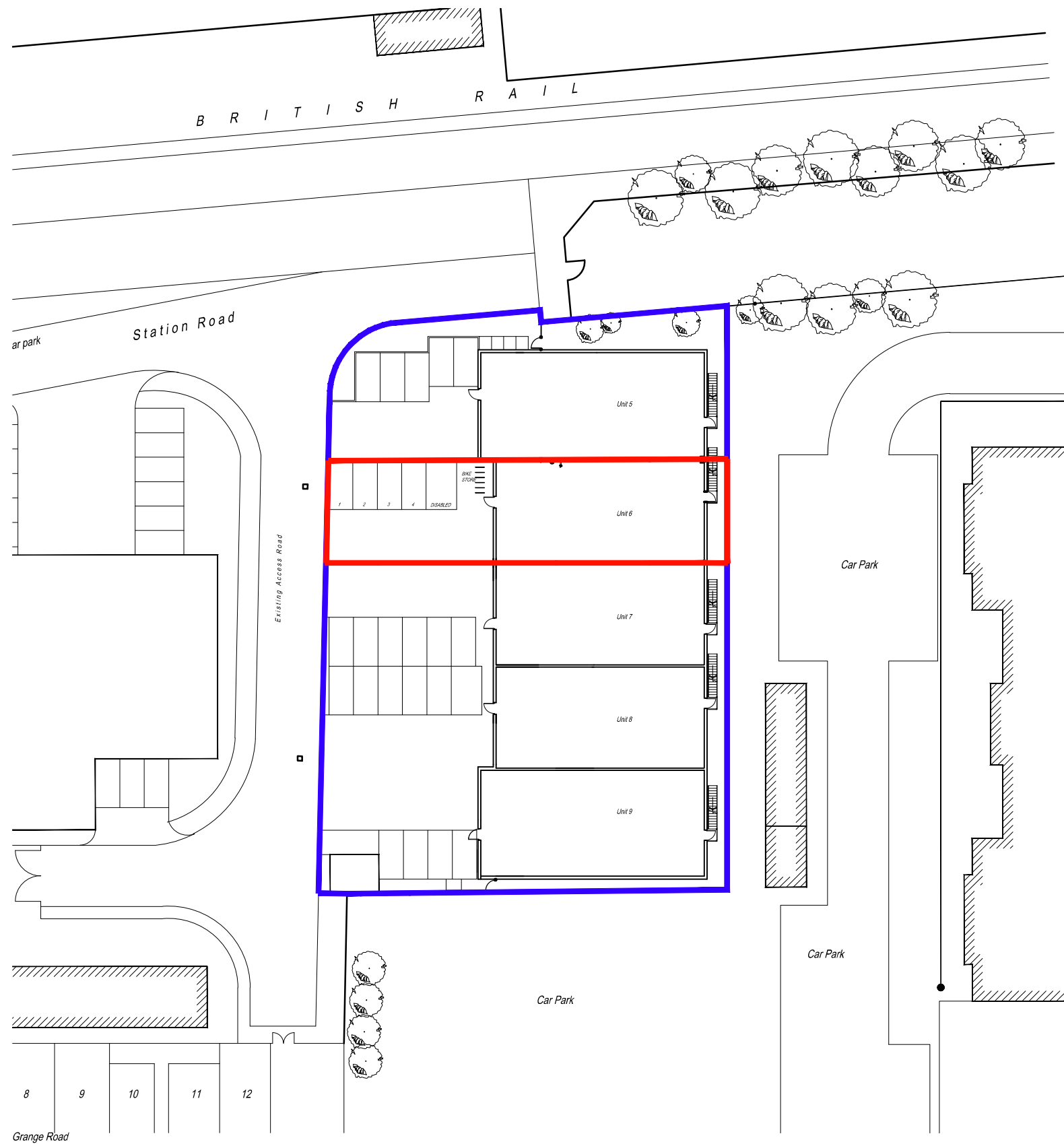

Site Plan 1:500

1:500 scale Bar
 This Drawing has been produced for printing onto A3 size paper,
 If printing on any other size please use the scale bar below.

1:1250 scale Bar
 This Drawing has been produced for printing onto A3 size paper,
 If printing on any other size please use the scale bar below.

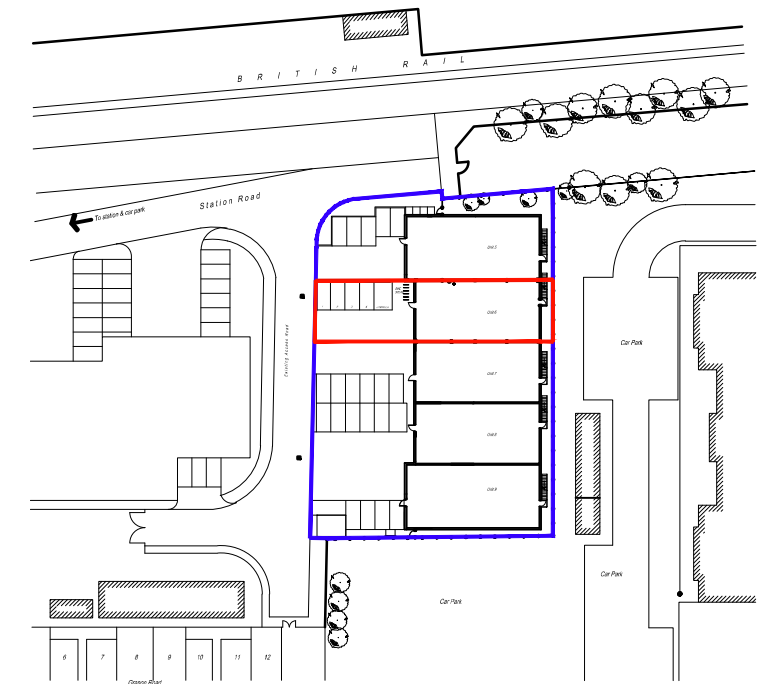

Location Plan 1:1250

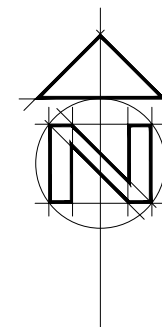

Day • Tanner Partnership ARCHITECTURE AND PLANNING

CLIENT Malcom Jiggins

JOB Centenary Business Park
 Station Road - Henley

DRG Site and Location Plan

www.daytanner.co.uk

Wokingham Reading
 51 Peach Street 6 Academy Court
 Wokingham 36B Church Street
 Berkshire Coversham, Reading
 RG40 1XP RG4 8AU
 0118 989 0808 0118 946 1242
 info@daytanner.co.uk rdgoffice@daytanner.co.uk

SCALE 1:500/1:1250@AWN KN

DATE Sept'15

1522/101

Rev	Description	Date

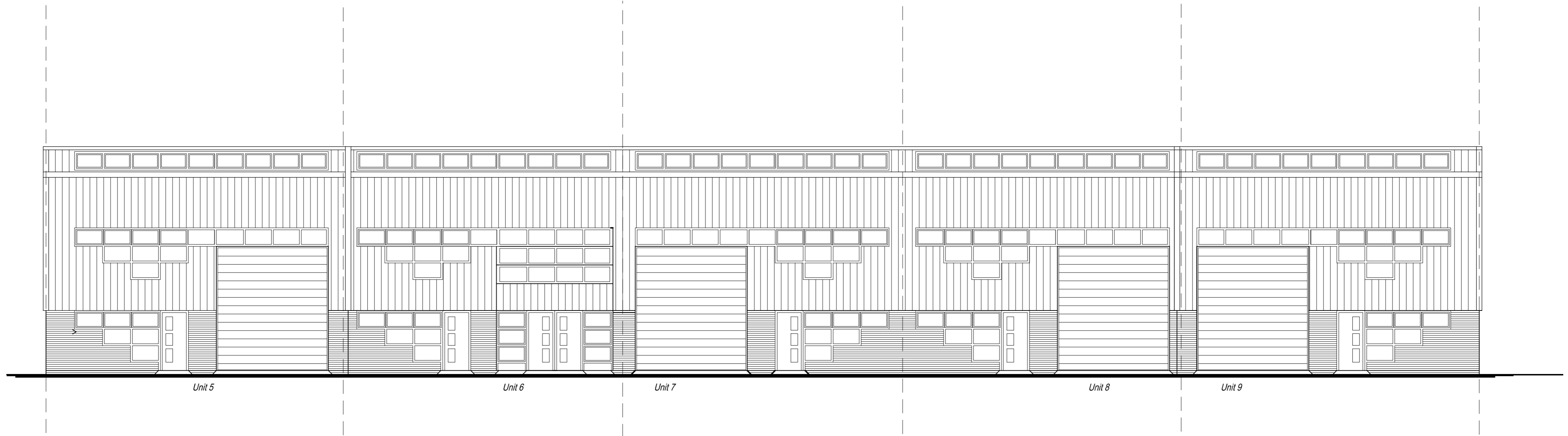

Front Elevation 1:100

1:100 scale Bar
 This Drawing has been produced for printing onto A2 size paper.
 If printing on A3 please use the scale below for reference.



Day • Tanner Partnership ARCHITECTURE AND PLANNING

CLIENT **Malcom Jiggins**

JOB **Centenary Business Park
 Station Road, Henley**

DRG **Proposed Elevation**

SCALE 1:100 DRAWN KN DATE Sept'15

www.daytanner.co.uk

Wokingham	Reading
51 Peach Street	6 Academy Court
Wokingham	36B Church Street
Berkshire	Caversham, Reading
RG40 1XP	RG4 8AU
0118 989 0808	0118 946 1242
info@daytanner.co.uk	rdgoffice@daytanner.co.uk

1522/ 102

Rev	Description	Date

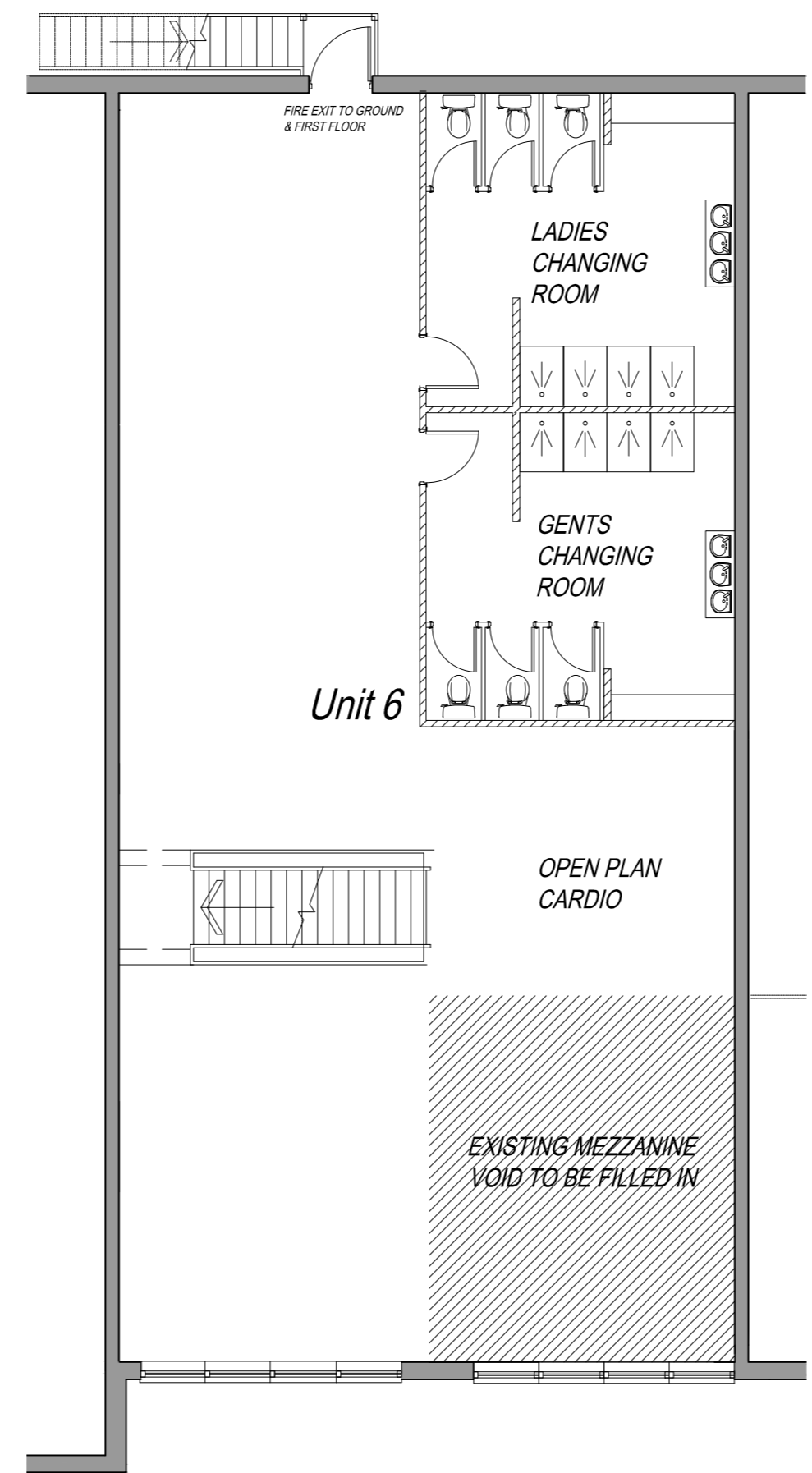
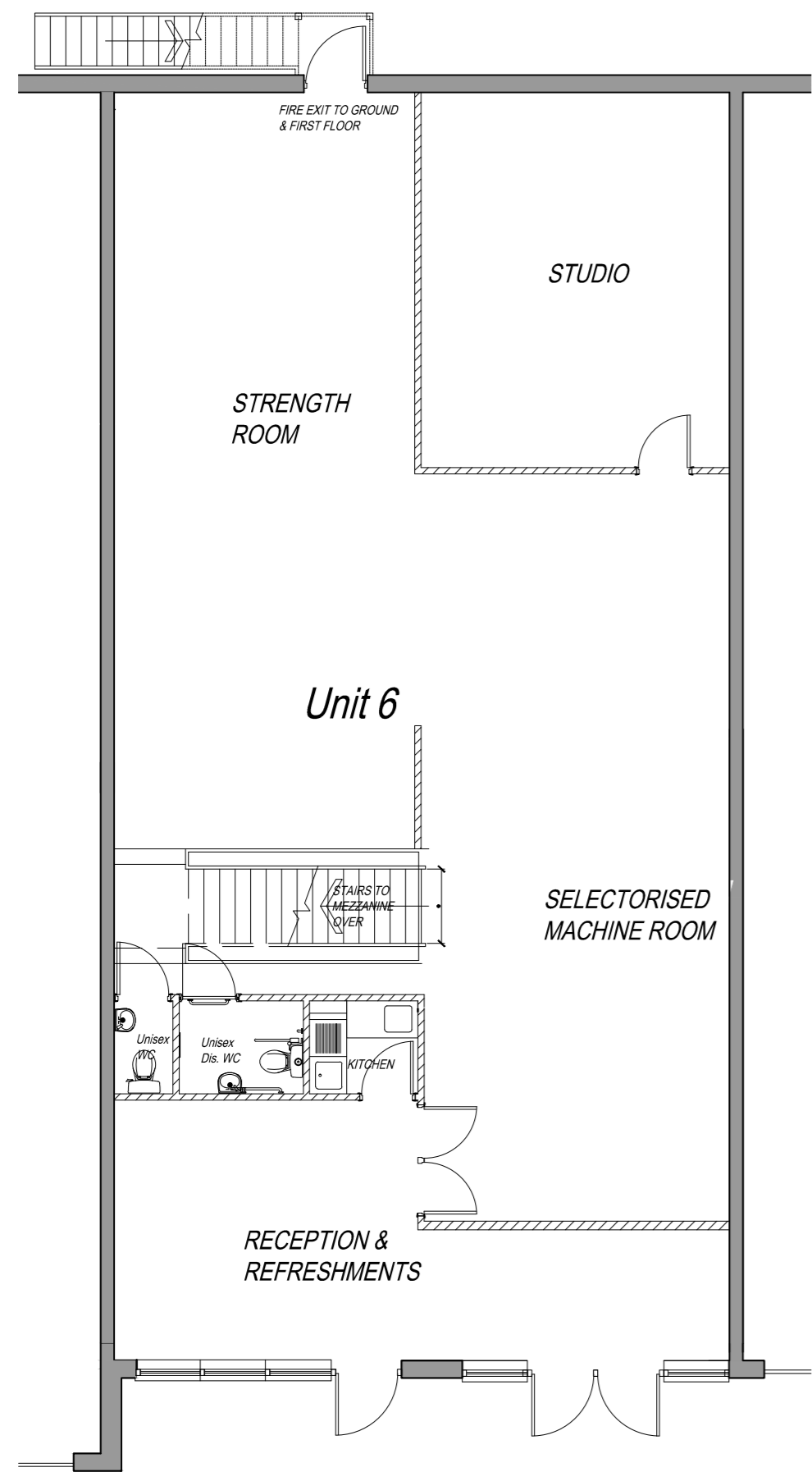

Ground Floor Plan 1:100

First Floor Plan 1:100

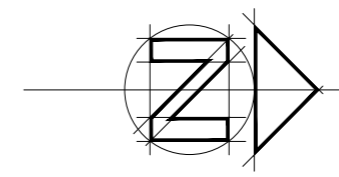

1:100 scale Bar
 This Drawing has been produced for printing onto A2 size paper.
 If printing on A3 please use the scale below for reference.

Day • Tanner Partnership ARCHITECTURE AND PLANNING

CLIENT **Malcom Jiggins** www.daytanner.co.uk
 Wokingham Reading
 51 Peach Street 6 Academy Court
 Wokingham 36B Church Street
 Berkshire Coversham, Reading
 RG40 1XP RG4 8AU
 0118 989 0808 0118 946 1242
 info@daytanner.co.uk rdgoffice@daytanner.co.uk

JOB **Centenary Business Park Station Road, Henley**
 DRG **Proposed Floor Plans**
 SCALE 1:100 DRAWN KN DATE Sept'15 | 1522/ 103

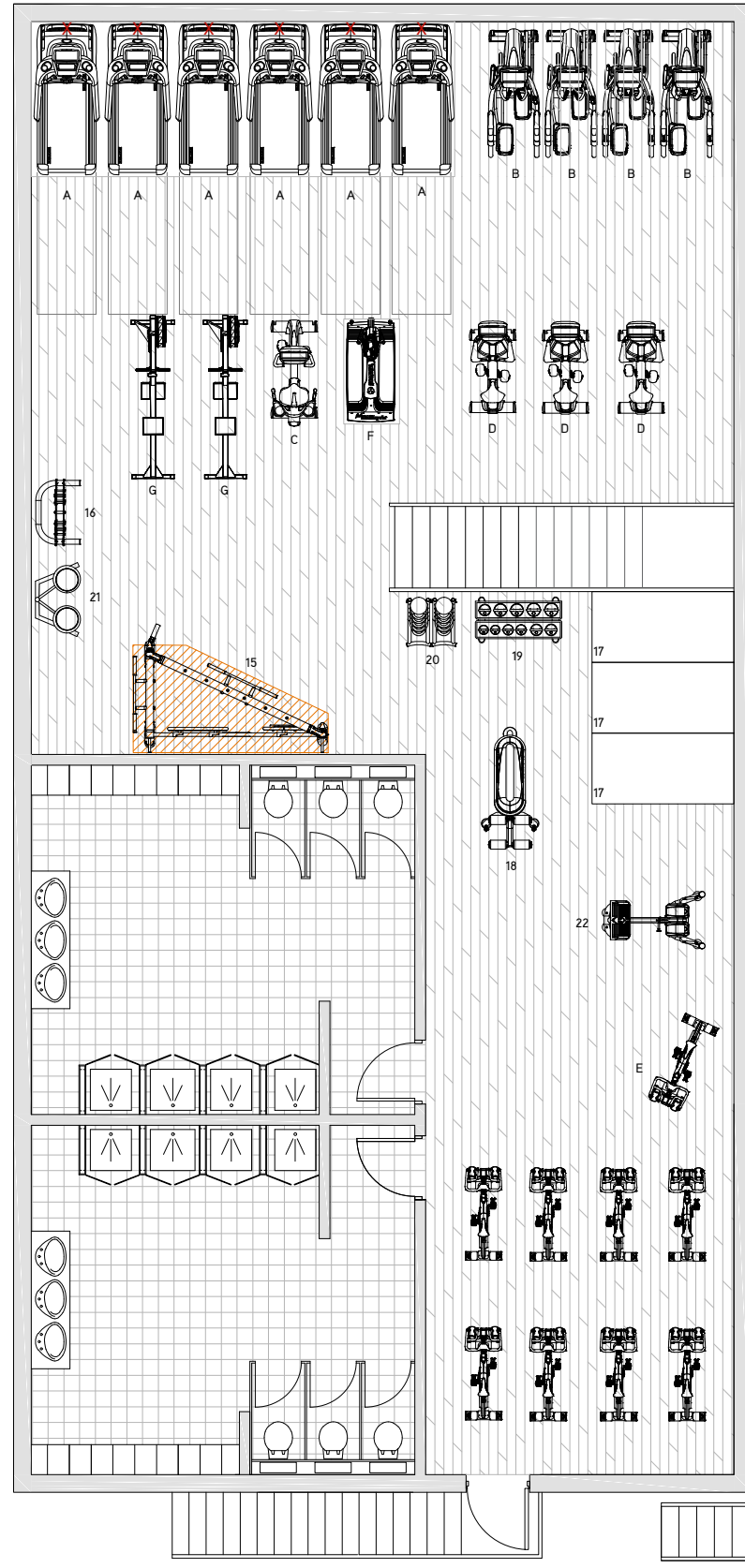
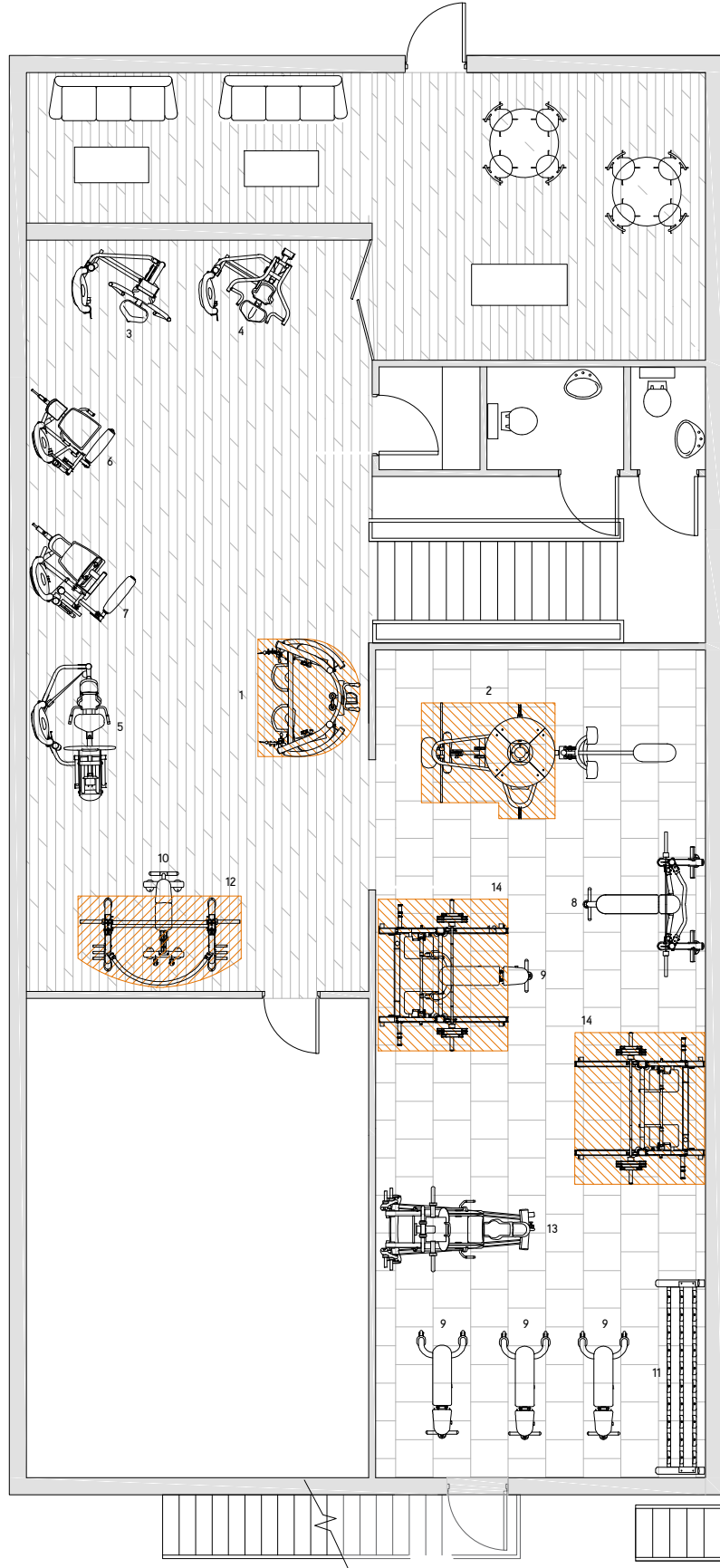

5x Cardiovascular (Total 6 Units)

A - T5x Treadmill (x6)

3x Cardiovascular (Total 20 Units)

- B - E3x Elliptical Trainer (x4)
- C - R3x Recumbent Cycle
- D - U3x Upright Cycle (x3)
- E - IC2 Indoor Cycle (x9)
- F - KrankCycle
- G - Concept II Rower (x2)

Aura Strength (Total 13 Units)

- 1 - FT400 Functional Trainer
- 2 - MS40 4-Stacks Multi Station
- 3 - S10 Chest Press
- 4 - S20 Shoulder Press
- 5 - S70 Leg Press
- 6 - S71 Leg Extension
- 7 - S72 Seated Leg Curt
- 9 - FW80 Multi Adjustable Bench (x4)
- 10 - FW82 Adjustable Bench
- 11 - FW91 10-Pair Dumbbell Rack
- 12 - PL62 Smith Machine
- 13 - PL70 45 Degree Leg Press

Magnum Strength (Total 2 Units)

14 - A690 Half Rack (x2)

Misc (Total 11 Units)

- 15 - Conexus Single Wall
- 16 - Vertical Dumbbell Rack
- 17 - Stretching Mats (x3)
- 18 - ViCore Core Ab Bench
- 19 - Kettlebell Rack
- 20 - Medicine Balls (x2)
- 21 - Gym Ball Rack
- 22 - ViCore Hyper-X

Equipment Total 52 Units

Notes:

- Equipment hatched in 'orange' are units that are 2.1m and above, in height.

X Power

Treadmills - 20Amp Class C Dedicated Circuits.
Other - Standard 13Amp Ring Main (Max. Machines Per Ring = 10 Units).

C F-Type Coaxial Point - for TV Aerial

N CAT 5e/6 Data Cable - for networking

F Equipment Fixed/Bolted Down

Equipment that requires fixing/bolting to the gym floor please consult

Quote Reference:	TBC	Drawing Reference:	42275NTThe Henley Project 10032D
Account Manager:	Nigel Tapping	Date:	30 September 2015
Scale:	NTS	Drawn By:	Rebeca Espinar



APPENDIX C

